

**DEPARTMENT OF PARKS AND RECREATION**

PARK DEVELOPMENT DIVISION

2100 CLARENDON BOULEVARD, SUITE 414, ARLINGTON, VA 22201  
PHONE: 703.228.7928 FAX: 703.228.3328 WWW.ARLINGTONVA.US

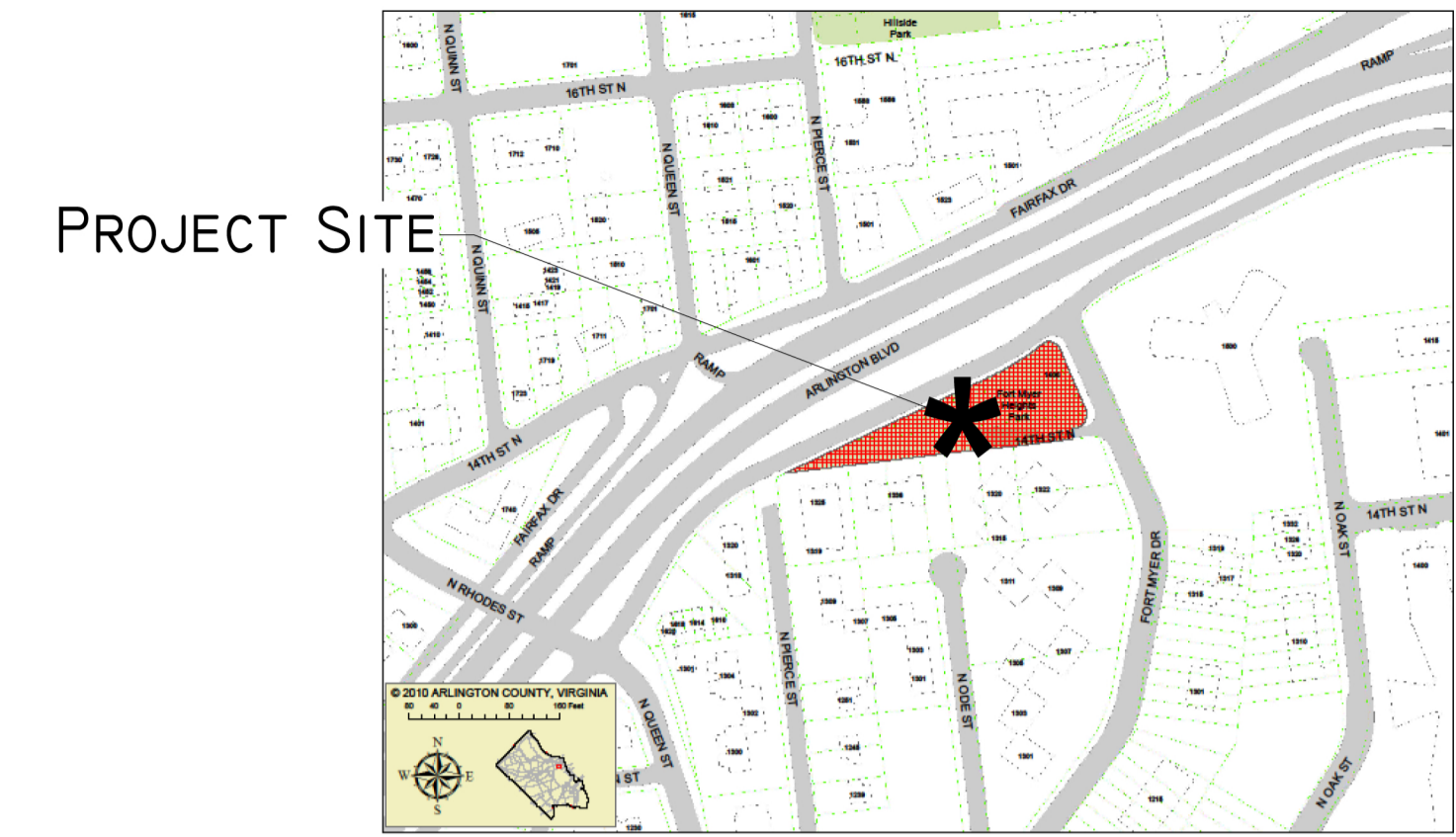

VICINITY MAP

Plans For:

**Fort Myer Heights  
Playground Reconstruction**

1400 Fort Myer Drive, Arlington, VA 22201

**Table of Contents:**

L1.0	Cover Sheet
L2.0	Existing Conditions & Removals Plan
L3.0	Materials Plan
L4.0	Layout Plan
L5.0	Grading Plan
L6.0	Utilities Plan
L7.0	Erosion & Sediment Control Plan
L7.1	Erosion & Sediment Control Plan
L8.0	Storm Water Management
L9.0	Play Area Equipment Layout Plan
L10.0	Play Area Drainage Plan
L11.0	Landscape Conservation & Planting Plan
L12.0	Details
L12.1	Details
L12.2	Details

**ARLINGTON COUNTY  
DEPARTMENT OF ENVIRONMENTAL SERVICES  
CHESAPEAKE BAY PRESERVATION ORDINANCE**

OWNERS/OPERATORS OF ALL CONSTRUCTION ACTIVITIES LARGER THAN 2,500 SQUARE FEET LOCATED IN ARLINGTON COUNTY (A CHESAPEAKE BAY PRESERVATION LOCALITY) ARE REQUIRED TO APPLY TO DCR FOR REGISTRATION COVERAGE UNDER THE GENERAL PERMIT FOR DISCHARGES OF STORMWATER FROM CONSTRUCTION ACTIVITIES.

**GENERAL NOTES**

THE FOLLOWING GENERAL NOTES ARE REQUIRED ON DEVELOPMENT PLANS WITH FRONTAGE ALONG ARLINGTON COUNTY STREETS AND WILL BE EDITED AS NEEDED TO REFLECT SPECIFIC SITE CONDITIONS:

- ALL CONSTRUCTION SHALL CONFORM TO THE CURRENT ARLINGTON COUNTY DES STANDARDS AND SPECIFICATIONS.
- THE DEVELOPER OR CONTRACTOR SHALL REMOVE AND REPLACE, TO THE CURRENT ARLINGTON COUNTY DES STANDARDS AND SPECIFICATIONS, ALL SECTIONS OF SIDEWALK AS INDICATED IN THE PLANS AND ANY EXISTING ENTRANCES, CURB AND GUTTER OR SIDEWALK ALONG THE FRONTAGE OF THIS SITE IN POOR CONDITION, OR DAMAGED DURING CONSTRUCTION.
- THE DEVELOPER OR CONTRACTOR SHALL BE RESPONSIBLE FOR REMOVING AND CLOSING, TO ARLINGTON COUNTY STANDARDS, ANY EXISTING ENTRANCES NOT BEING USED IN CONJUNCTION WITH THIS DEVELOPMENT.
- THE DEVELOPER OR CONTRACTOR SHALL OBTAIN ARLINGTON COUNTY PERMITS FOR ALL OF THIS SITE.
- THERE MAY BE UNDERGROUND CONDUIT, CABLES AND TRAFFIC DETECTION DEVICES IN THIS AREA, THE CONTRACTOR SHALL BE RESPONSIBLE FOR REPLACING ANY TRAFFIC CONTROLS THAT ARE DISTURBED DURING CONSTRUCTION. NOTIFY THE TRANSPORTATION ENGINEERING & OPERATIONS BUREAU AT (703) 228-3575, 24 HOURS PRIOR TO STARTING WORK.
- THE DEVELOPER OR CONTRACTOR SHALL NOT DISTURB OR REMOVE ANY TRAFFIC CONTROL SIGNS, PARKING METERS OR ANY OTHER TRAFFIC CONTROL DEVICE WITHOUT PRIOR PERMISSION FROM THE TRANSPORTATION ENGINEERING & OPERATIONS BUREAU. CONTACT TRANSPORTATION ENGINEERING AT (703) 228-3575.
- THE DEVELOPER OR CONTRACTOR SHALL OBTAIN A PERMIT FROM THE TRANSPORTATION ENGINEERING & OPERATIONS BUREAU, PRIOR TO PLACING ANY OBSTRUCTION WITHIN THE PUBLIC RIGHT OF WAY, OR ON SIDEWALKS ALONG THE FRONTAGE OF THIS DEVELOPMENT.
- ALL SANITARY SEWER CLEAN-OUTS LOCATED WITHIN THE TRAVEL WAY OR PARKING LOT OF THIS DEVELOPMENT SHALL BE CAST IRON.
- THE CONTRACTOR SHALL CONSTRUCT ALL HANDICAP RAMPS TO THE CURRENT VDOT STANDARD. USE 2'X 2' TRUNCATED DOME PANELS.
- THE DEVELOPER OR CONTRACTOR SHALL OBTAIN PERMITS FROM THE INSPECTION SERVICES DIVISION PRIOR TO ANY DEMOLITION, EXCAVATION OR CONSTRUCTION ON-SITE FACILITIES. FOR INFORMATION AND PERMIT REQUIREMENTS TELEPHONE (703) 228-3800.

**UTILITY MARKING REQUIREMENTS:**

- THE DEVELOPER OR CONTRACTOR SHALL NOTIFY "MISS UTILITY" AT 800-552-7001, 72 HOURS PRIOR TO THE START OF ANY EXCAVATION OR CONSTRUCTION, FOR THE MARKING OF UNDERGROUND UTILITIES.

**ARLINGTON COUNTY  
DEPARTMENT OF ENVIRONMENTAL SERVICES  
WATER-SEWER CONSTRUCTION REQUIREMENTS (REVISED MARCH 2005)**

- ALL MATERIALS AND CONSTRUCTION SHALL BE IN ACCORDANCE WITH ARLINGTON COUNTY DEPARTMENT OF ENVIRONMENTAL SERVICES CONSTRUCTION STANDARDS & SPECIFICATIONS (LATEST EDITION) AND SHALL BE APPROVED BY THE DEPARTMENT OF ENVIRONMENTAL SERVICES. UPON PHYSICAL INSPECTION, THE COUNTY RESERVES THE RIGHT TO REJECT THE USE OF ANY MATERIAL FOUND TO BE DEFECTIVE OR NOT CONFORMING TO THE STANDARDS AND SPECIFICATIONS.
- BEFORE START OF CONSTRUCTION, THE DEVELOPER SHALL FURNISH THE FOLLOWING INFORMATION AND/OR EVIDENCE OF COMPLIANCE WITH ALL APPLICABLE REGULATIONS AND LAWS, TO THE ARLINGTON COUNTY DEPARTMENT OF ENVIRONMENTAL SERVICES:

A. THE NAME AND ADDRESS OF THE CONTRACTOR HIRED TO WORK ON THE PROJECT. THE CONTRACTOR SHALL BE REGISTERED IN THE COMMONWEALTH OF VIRGINIA. SATISFACTORY EVIDENCE SHALL BE FURNISHED OF THE CONTRACTOR'S PRIOR EXPERIENCE AS PRIME CONTRACTOR IN THE CONSTRUCTION OF WATER MAINS AND/OR SANITARY SEWER INSTALLATIONS. FURTHER, THE CONTRACTOR SHALL FURNISH A LETTER WITH A LIST OF MATERIALS AND SUPPLIERS FOR PROPOSED PROJECT.

B. A RIGHT OF WAY PERMIT IS REQUIRED TO WORK IN ARLINGTON COUNTY STREETS. IN INSTANCES OF EXCAVATIONS IN STATE RIGHT OF WAY, THE DATE AND NUMBER OF ALL PERMITS REQUIRED BY THE VIRGINIA DEPARTMENT OF TRANSPORTATION (VDOT) SHALL BE FURNISHED.

C. IF ANY OTHER EASEMENT IS NEEDED, TWO (2) COPIES OF THE DESCRIPTION OF SUCH EASEMENT, AS ACTUALLY RECORDED, SHALL BE FURNISHED, INCLUDING THE PLACE, DATE AND REFERENCE OF SUCH RECORDATION.

D. WRITTEN NOTICE OF TENTATIVE STARTING DATE OF CONSTRUCTION, WHICH SHALL BE A MINIMUM OF ONE (1) WEEK FOLLOWING THE DATE OF NOTICE TO PROCEED. IN ADDITION, THE DEVELOPER SHALL FURNISH THE NAMES AND TELEPHONE NUMBERS OF TWO (2) RESPONSIBLE PERSONS WHO CAN BE CONTACTED IN CASE OF EMERGENCY.

ACTUAL CONSTRUCTION SHALL NOT BEGIN UNTIL THE ABOVE ITEMS HAVE BEEN COMPLETED AND THE ARLINGTON COUNTY DEPARTMENT OF ENVIRONMENTAL SERVICES APPROVED THE STARTING DATE AND ARRANGEMENTS HAVE BEEN MADE FOR THE REQUIRED INSPECTION SERVICE.

3. ALL CONSTRUCTION SHALL BE ACCOMPLISHED FROM APPROVED PLANS, SPECIFICATIONS AND CUT SHEETS SUBMITTED BY A REGISTERED ENGINEER AND APPROVED BY THE COUNTY. TO AVOID CONSTRUCTION DELAYS ALL NECESSARY TEST HOLE INFORMATION SHALL BE OBTAINED PRIOR TO MOBILIZATION AND CONSTRUCTION PLANS SHALL BE REVISED ACCORDINGLY.

4. NO EXISTING WATER MAINS, FIRE HYDRANTS, OR SANITARY SEWERS MAY BE TAKEN OUT OF SERVICE OR MADE INACCESSIBLE BY THE CONTRACTOR WITHOUT THE PRIOR APPROVAL FROM THE DEPARTMENT OF ENVIRONMENTAL SERVICES.

5. IN CASES WHERE A PROPOSED SANITARY SEWER IS TO BE CONNECTED TO AN EXISTING SANITARY MANHOLE, THE MANHOLE SHALL BE RECONSTRUCTED OR REPLACED BY THE DEVELOPER AS DIRECTED BY THE COUNTY TO MEET THE CURRENT STANDARDS. ALL NEW CONNECTIONS TO THE EXISTING MANHOLES SHALL BE CORE DRILLED WITH BOOT JUST ABOVE THE EXISTING BENCH AND THE FLOW CHANNELS RESHAPED AS NEEDED.

6. UPON COMPLETION OF CONSTRUCTION, ALL FINAL TESTS, AS REQUIRED, SHALL BE PERFORMED IN THE PRESENCE OF THE COUNTY'S REPRESENTATIVE. WATER AND SEWER SERVICE CONNECTIONS SHALL NOT BE MADE UNTIL THE WATER AND/OR SEWER MAINS AND APPURTENANCES HAVE BEEN APPROVED AND ACCEPTED BY ARLINGTON COUNTY DEPARTMENT OF ENVIRONMENTAL SERVICES.

7. EXISTING WATER SERVICES MAY BE ALLOWED FOR CONSTRUCTION PURPOSES ONLY FOR WHICH CONTRACTOR SHALL REQUEST TO THE ARLINGTON COUNTY'S UTILITY SERVICES BY CALLING 703-228-3636. PRIOR TO THE FINAL ACCEPTANCE OF THE PROJECT, THE DEVELOPER SHALL REQUEST TO THE UTILITY SERVICES IN WRITING FOR THE DISCONTINUATION OF ALL EXISTING WATER SERVICES. ALSO, THE DEVELOPER IS RESPONSIBLE FOR REMOVING ALL EXISTING METER BOXES RELATED TO THE SERVICES BEING DISCONTINUED.

8. THE CONTRACTOR SHALL MAINTAIN BACKFILL FOR UTILITY EXCAVATIONS UNTIL ARLINGTON COUNTY HAS FINALLY ACCEPTED THE PROPOSED WATER AND/OR SEWER MAIN. ALSO, ALL SURFACES OVER THE UTILITY EXCAVATIONS SHALL EITHER BE RESTORED TO THE ORIGINAL CONDITION OR FINISHED AS PER THE PROPOSED DESIGN BEFORE THE ACCEPTANCE OF THE PROJECT. PAVEMENT PATCHING FOR UTILITY CUTS IN THE PUBLIC STREETS SHALL BE PERFORMED IN ACCORDANCE WITH ARLINGTON COUNTY DEPARTMENT OF ENVIRONMENTAL SERVICES CONSTRUCTION STANDARDS AND SPECIFICATIONS OR AS PER VDOT ROAD AND BRIDGE STANDARDS AND SPECIFICATIONS DEPENDING UPON THE STREET JURISDICTION. PRIOR TO FINAL PAVING, THE CONTRACTOR SHALL ADJUST ALL EXISTING VALVE BOXES AND SANITARY SEWER MANHOLE FRAME AND COVERS AS PER COUNTY STANDARDS, REMOVE ALL ABANDONED SANITARY MANHOLES AND VALVE BOXES OVER THE ABANDONED WATER MAINS, AND COMPLETE ALL NECESSARY WATER MAIN "CUT AND CAPS".

9. UPON COMPLETION, APPROVAL, AND ACCEPTANCE OF WATER AND/OR SEWER MAINS AND APPURTENANCES, THE CONTRACTOR'S REGISTERED ENGINEER SHALL SUBMIT TO ARLINGTON COUNTY DEPARTMENT OF ENVIRONMENTAL SERVICES, A SET OF MYLAR TRACINGS INDICATING THE AS-BUILT CONDITIONS AND A SIGNED STATEMENT CONFIRMING THAT THE WORK, AS INDICATED, IS ACCEPTABLE TO THE ENGINEER. SUCH SUBMITTALS SHALL BE MADE BEFORE REQUESTING REDUCTION AND/OR RELEASE OF THE SURETY BOND.

**GENERAL PROJECT NOTES**

1. THE CONTRACTOR SHALL FULLY ACQUAINT HIMSELF WITH THE CONDITIONS OF THE SITE. THE CONTRACTOR SHALL THOROUGHLY EXAMINE AND BE FAMILIAR WITH THE DRAWINGS AND SPECIFICATIONS. SHOULD THE CONTRACTOR FIND ANY DISCREPANCIES, OMISSIONS, AMBIGUITIES, OR CONFLICTS IN OR AMONG THE CONTRACT DOCUMENTS OR BE IN DOUBT AS TO THEIR MEANING, HE SHALL BRING THESE ITEMS TO THE ATTENTION OF THE PROJECT OFFICER FOR DIRECTION BEFORE PROCEEDING WITH WORK. ANY WORK DONE THAT DOES NOT MEET THE MOST STRINGENT INTERPRETATION WILL BE CORRECTED AT CONTRACTOR'S EXPENSE.

2. UTILITY LOCATIONS SHOWN ON THIS PLAN ARE APPROXIMATE LOCATIONS DETERMINED FROM VISIBLE EVIDENCE AND AVAILABLE RECORDS. ADDITIONAL UNDERGROUND UTILITY LINES MAY BE PRESENT THAT ARE NOT SHOWN. IT IS THE RESPONSIBILITY OF THE CONTRACTOR TO LOCATE AND PRESERVE EXISTING UTILITIES.

3. THE CONTRACTOR IS RESPONSIBLE FOR OBTAINING ALL NECESSARY PERMITS AND FOR ADHERENCE TO ALL ORDINANCES, REGULATIONS, LAWS AND CODES HAVING JURISDICTION OVER THE PROPERTY.

4. THE CONTRACTOR SHALL SUBMIT A REQUIRED "RESPONSIBLE LAND DISTURBER" CERTIFICATION LETTER AS PART OF OBTAINING A BUILDING (OR DISTURBANCE) PERMIT.

5. THE CONTRACTOR IS RESPONSIBLE FOR LICENSING AS REQUIRED BY APPLICABLE REGULATORY AGENCIES.

6. THE CONTRACTOR IS RESPONSIBLE FOR ALL SALES, USE AND CAPITAL GAINS TAXES.

7. SUBSTITUTIONS IN PRODUCTS AND MATERIALS ARE NOT ALLOWED WITHOUT PRIOR APPROVAL BY THE PROJECT OFFICER.

8. THE CONTRACTOR SHALL IDENTIFY ALL STAGING AREAS AND LIMITS OF WORK FOR APPROVAL BY THE PROJECT OFFICER PRIOR TO THE START OF WORK. AREAS OUTSIDE LIMITS OF WORK SHALL NOT BE USED FOR STORAGE OR MOVEMENT OF MATERIALS, MACHINERY OR DEBRIS.

9. THE CONTRACTOR SHALL OBTAIN THE PROJECT OFFICER'S APPROVAL FOR TIMES OF DAY DURING WHICH CONSTRUCTION OPERATIONS MAY OCCUR. ALL CONSTRUCTION OPERATIONS SHALL OCCUR WITHIN TIMES SPECIFIED BY LOCAL ORDINANCES.

10. THE CONTRACTOR SHALL BE ON SITE AT TIME OF ALL MATERIALS DELIVERIES.

11. THE CONTRACTOR SHALL KEEP THE SITE CLEAN AND FREE OF TRASH AT ALL TIMES DURING CONSTRUCTION. THE CONTRACTOR SHALL PROVIDE A TRASH RECEPTACLE TO BE USED ON SITE DURING CONSTRUCTION AND SHALL REMOVE TRASH FROM THE SITE ON A DAILY BASIS.

12. THE CONTRACTOR SHALL KEEP VEHICULAR ACCESS AREAS CLEAN DURING CONSTRUCTION. VEHICULAR AND OTHER PAVED AREAS SHALL BE WASHED FREE OF MUD ON A WEEKLY BASIS DURING CONSTRUCTION.

13. CONSTRUCTION AREA SHALL BE SECURED WITH FENCING AT END OF WORKDAY AND WHEN CONTRACTOR IS NOT ON SITE.

14. THE CONTRACTOR SHALL DISTRIBUTE ALL PROJECT MATERIALS AND EQUIPMENT AND DISTRIBUTE ANY STOCKPILES IN SUCH A MANNER AS TO PROTECT EXISTING CONDITIONS, SUCH AS UTILITIES, PAVING, VEGETATION, ETC. THE CONTRACTOR SHALL NOT STOCKPILE SOIL OR CONSTRUCTION MATERIALS, OR DRIVE VEHICLES WITHIN THE CRITICAL ROOT ZONE OF EXISTING TREES TO REMAIN. THE CONTRACTOR SHALL OBTAIN THE PROJECT OFFICER'S APPROVAL FOR ALL CONSTRUCTION ACCESS AREAS, STAGING AND STOCKPILE AREAS PRIOR TO CONSTRUCTION.

15. THE CONTRACTOR SHALL NOT BLOCK STREETS, PARKING AREAS, HOUSE OR DRIVEWAY ENTRANCES DURING CONSTRUCTION WITHOUT THE PROJECT OFFICER'S PERMISSION.

16. THE CONTRACTOR SHALL STAKE THE ALIGNMENT OF ALL PAVEMENT, WALLS, AND SITE FEATURES IN THE FIELD FOR APPROVAL BY THE PROJECT OFFICER PRIOR TO CONSTRUCTION.

17. THE CONTRACTOR SHALL PROMPTLY REPAIR ALL DAMAGE TO EXISTING PAVEMENT, DRIVEWAYS, AND ADJACENT FACILITIES CAUSED BY CONSTRUCTION OPERATIONS. COST OF REPAIRS SHALL BE AT CONTRACTOR'S EXPENSE.

18. UPON COMPLETION OF THE PROJECT, ALL EXCESS SOIL, TEMPORARY FENCING, EROSION CONTROL MEASURES, STABILIZATION MATERIALS, AND OTHER DEBRIS SHALL BE REMOVED FROM THE SITE AND DISPOSED OF LEGALLY. ALL PAVED AREAS, WALLS, ETC. SHALL BE THOROUGHLY WASHED AND CLEANED UPON COMPLETION OF THE PROJECT.

19. REFER TO INDIVIDUAL DRAWINGS FOR ADDITIONAL NOTES.

<b>ARLINGTON COUNTY, VIRGINIA DEPARTMENT OF ENVIRONMENTAL SERVICES</b>		
<b>FT MYER HEIGHTS PLAYGROUND RECONSTRUCTION COVER SHEET ARLINGTON COUNTY PROJECT / BY-RIGHT</b>		
SCALE: AS SHOWN	DESIGNED: _____	CHECKED: _____
SUBMITTED DATE: _____	APPROVED DATE: _____ CHIEF TRANSP. PLANNING BUREAU	APPROVED DATE: _____ CHIEF TRANSP. ENGINEERING BUREAU
APPROVED DATE: _____	APPROVED DATE: _____ CHIEF WATER, SEWER, & STR. BUREAU	APPROVED DATE: _____ DIRECTOR OF ENV. SERVICES
SHEET L1.0		CONTRACT H- SHEET 1 OF 14

IFB# 617-12

**Fort Myer Heights Playground Reconstruction**  
By - Right  
1400 Fort Myer Drive, Arlington VA 22201

Approvals	Date
<i>Dinech</i>	2/27/12
DEPARTMENT DIRECTOR	
<i>A. D. Hall</i>	2/21/12
PLANNING AND DESIGN DIVISION CHIEF	
<i>M. M. M. M.</i>	2/21/12
DESIGN TEAM SUPERVISOR	
PARK SERVICE AREA MANAGER	
URBAN FORESTRY	