

SITE PLAN LEGEND

- SAND BLASTED FINISH PEDESTRIAN CONCRETE
- BROOM FINISH PEDESTRIAN CONCRETE
- SAND BLASTED FINISH VEHICULAR CONCRETE
- BROOM FINISH VEHICULAR CONCRETE
- ASPHALT PAVEMENT
- PAVEDRAIN
- BOARDWALK
- PAVER BANDS
- FLEXIPAPE
- SAND BLASTED STRUCTURAL SLAB. SEE STRUCTURAL DRAWINGS
- BROOM FINISH STRUCTURAL SLAB. SEE STRUCTURAL DRAWINGS

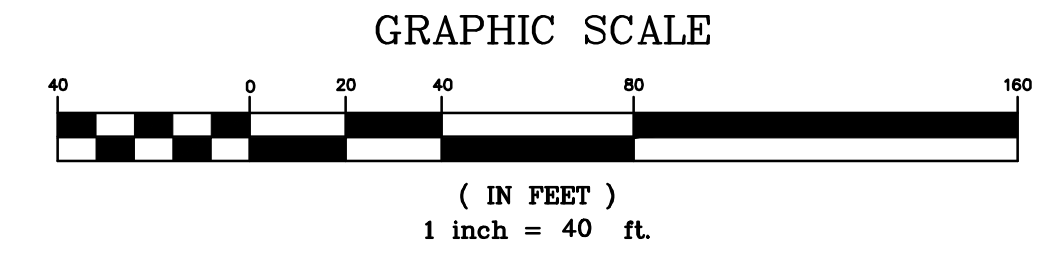

DESIGN CONSULTANT	
A. MORTON THOMAS AND ASSOCIATES, INC.	
Designer's Name	AMT/SYMBIOSIS-SIRI
12750 TWINBROOK PARKWAY	10/14/13
Address	Date
ROCKVILLE, MD 20852	Checked By: MXK
City/State/Zip	
301-881-2545	10/14/13
Telephone Number	Date
	Checked By: MM
	10/14/13
	Date
	Checked By: WJM
	10/14/13
	Date
	Checked By: AMT
	10/14/13
	Date
	Checked By: AMT
	10/14/13
	Date

Professional Certification	I hereby certify that these documents were prepared or approved by me, and that I am a duly licensed professional engineer under the laws of the State of Maryland.	
License No.	16872	
Expiration Date	3/26/2014	
	MAX KANTZER	

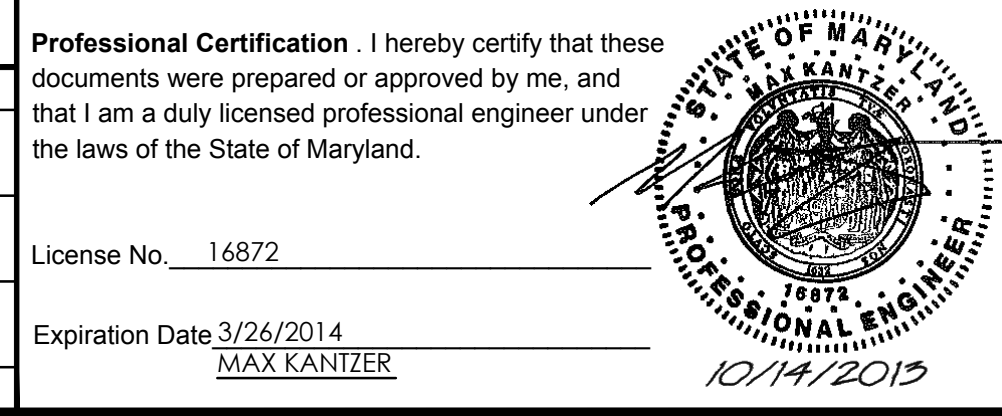

The Maryland-National Capital Park and Planning Commission
 Montgomery County Department of Parks
 9500 Brunnet Avenue
 Silver Spring, Maryland 20901
 (301) 495-2535

M-NCPCC REVIEW AND APPROVAL	
Project Manager	10-4-13
Engineer	10-4-13
Construction Manager	10/4/13
Park Manager	

ISSUED FOR PROCUREMENT ON		
REVISIONS		
Rev. No.	Date	Description

OVERALL SITE PLAN
 Brookside Gardens: Entrance & Parking Renovations
 1800 Glenallan Ave,
 Wheaton, MD 20902
 SCALE: 1" = 40'
 Liber 7099 Folio 519

SYMBIOSIS SIRI AMT

A. Morton Thomas
 12750 Twinbrook Parkway, Suite 310
 Rockville, MD 20852
 301.881.2545

Waldon Studio Architects & Planners
 6325 Woodside Court, Suite 310
 Bethesda, MD 20814
 410.290.9680

Gilmore Lighting Design
 7939 Norfolk Avenue, Suite 200
 Bethesda, MD 20814
 301.907.7975

Henry Adams
 600 Baltimore Avenue, Suite 400
 Silver Spring, Maryland
 301.794.2852

The Watkins Partnership, Inc.
 3032 Mitchellville Road,
 Bowie, MD 20716
 410.296.6300

Kim Engineering
 2138 Priest Bridge Court #4,
 Silver Spring, Maryland
 301.794.0024

Davey/Trees
 2138 Priest Bridge Court #4,
 Silver Spring, Maryland
 301.794.0024

Pine & Swallow
 867 Boston Road,
 Silver Spring, Maryland
 301.794.0024

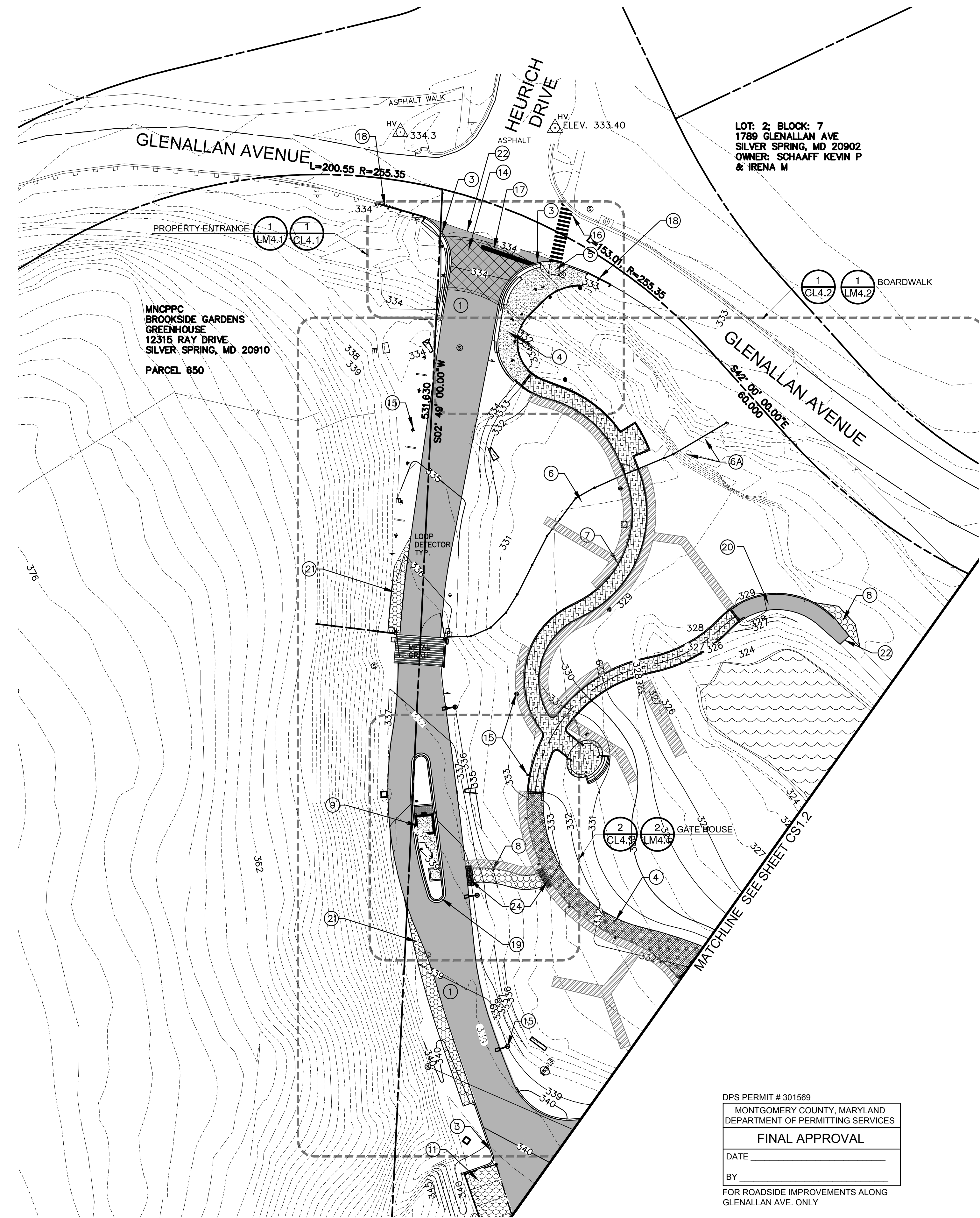
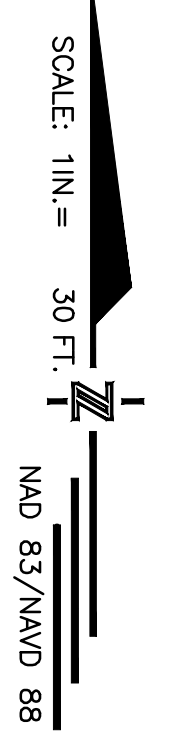

DPS PERMIT # 301569
MONTGOMERY COUNTY, MARYLAND
DEPARTMENT OF PERMITTING SERVICES
FINAL APPROVAL
DATE: _____
BY: _____
FOR ROADSIDE IMPROVEMENTS ALONG
GLENALLAN AVE. ONLY

SITE PLAN LEGEND

- SAND BLASTED PEDESTRIAN CONCRETE
- BROOM FINISH PEDESTRIAN CONCRETE
- ASPHALT PAVEMENT
- BOARDWALK
- ASPHALT PAVING OVERLAY
- EXCAVATE TRENCH USING THE SUPERSONIC AIR TOOL (SSAT) UNDER THE DIRECTION OF AN ISA CERTIFIED ARBORIST. SEE UTILITY TRENCH ROOT PROTECTION DETAIL ON DRAWING FC5.1 & SPECIFICATION SECTION 721R "TREE PRESERVATION". PLACE THE PIPE IN TRENCH WITHOUT DAMAGING THE EXISTING TREE ROOTS. COORDINATE THE INSTALLATION OF OTHER UTILITIES TO MINIMIZE THE NUMBER AND SIZE OF TRENCHES.
- LIGHT FIXTURES. SEE ELECTRICAL DRAWINGS

SITE PLAN KEY NOTES:

- 1 PROPOSED ASPHALT PAVING (LD1.1)
- 2 NOT USED THIS SHEET
- 3 PROPOSED CONCRETE HEADER CURB (LD1.1)
- 4 PROPOSED CONCRETE WALK (LD1.1)
- 5 PROPOSED ADA ACCESSIBLE RAMP (LD1.2)
- 6 PROPOSED DEER FENCE (LD6.1)
- 6A PROPOSED DEER FENCE STREAM CROSSING (LD6.1)
- 7 PROPOSED BOARDWALK (LD4.1, LD4.2, LD4.3)
- 8 PROPOSED GEOGRID AND MULCH PATH (LD1.3)
- 9 PROPOSED GATE HOUSE (LM4.1)
- 10 NOT USED THIS SHEET
- 11 PROPOSED PERMEABLE PAVING (LD1.2)
- 12 NOT USED THIS SHEET
- 13 NOT USED THIS SHEET
- 14 PROPOSED ASPHALT PAVING OVERLAY. SEE LD3.3 FOR DETAILS.
- 15 PROPOSED SITE LIGHT, SEE SITE LIGHTING PLAN FOR DETAILS
- 16 PROPOSED PEDESTRIAN CROSS WALK (SEE DRAWING LS1.1 FOR DETAILS)
- 17 PROPOSED 24" THERMOPLASTIC STOP BAR
- 18 PROPOSED TRAFFIC BARRIER (D10.1)
- 19 PROPOSED SPILL CURB (LD1.1)
- 20 PROPOSED ASPHALT TRAIL (D10.1)
- 21 MAINTENANCE VEHICLE PULL IN AREA, FIBER LAWN SOIL (CR1.1)
- 22 SAWCUT ASPHALT PAVING
- 23 NOT USED THIS SHEET
- 24 PROPOSED GRANITE SETT APRON (LD1.2)
- 25 NOT USED THIS SHEET
- 26 NOT USED THIS SHEET
- 27 NOT USED THIS SHEET

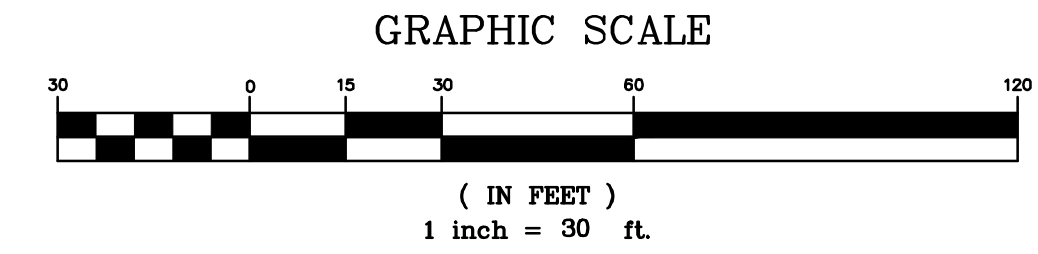
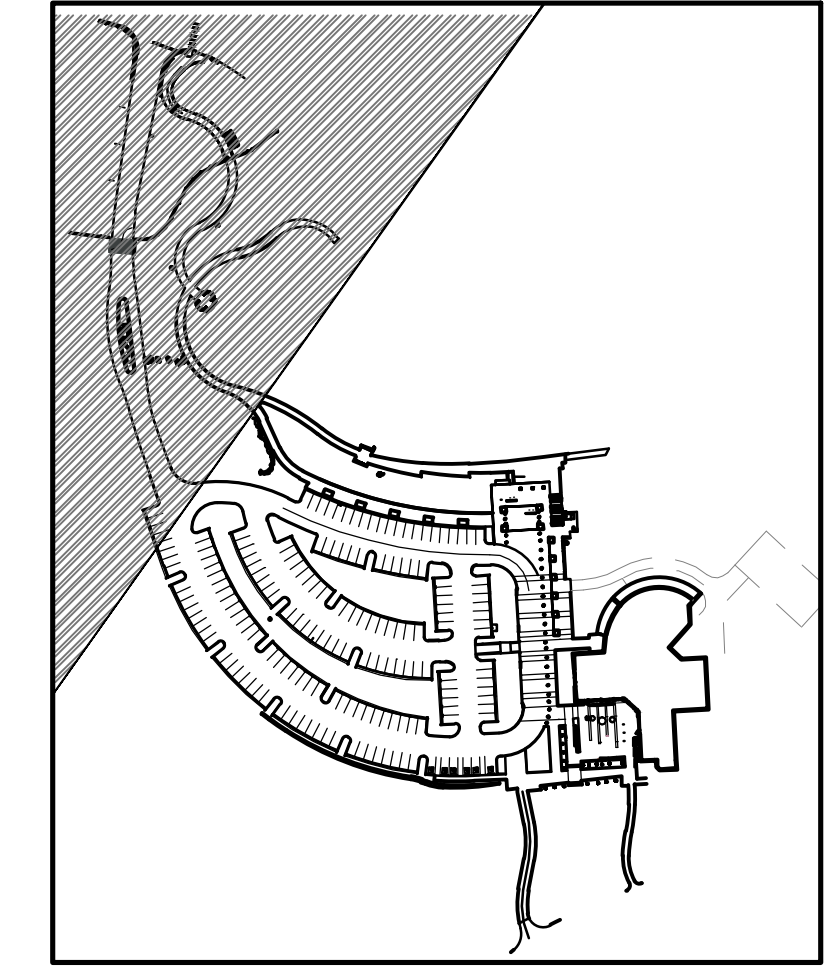

DESIGN CONSULTANT	
A. MORTON THOMAS AND ASSOCIATES, INC.	
Designer's Name	AMT/SYMBIOSIS-SIRI
12750 TWINBROOK PARKWAY	10/14/13
Address	Checked By: MXK
ROCKVILLE, MD 20852	WALDON STUDIOS
City/State/Zip	10/14/13
301-881-2545	Checked By: MM
Telephone Number	SAJ
	10/14/13
	Checked By: WJM
	Engineer
	10/14/13
	Checked By: AMT
	Drawn by
	Date
	Checked By:

Professional Certification	I hereby certify that these documents were prepared or approved by me, and that I am a duly licensed professional engineer under the laws of the State of Maryland.
License No.	16872
Expiration Date	3/26/2014
	MAX KANTZER

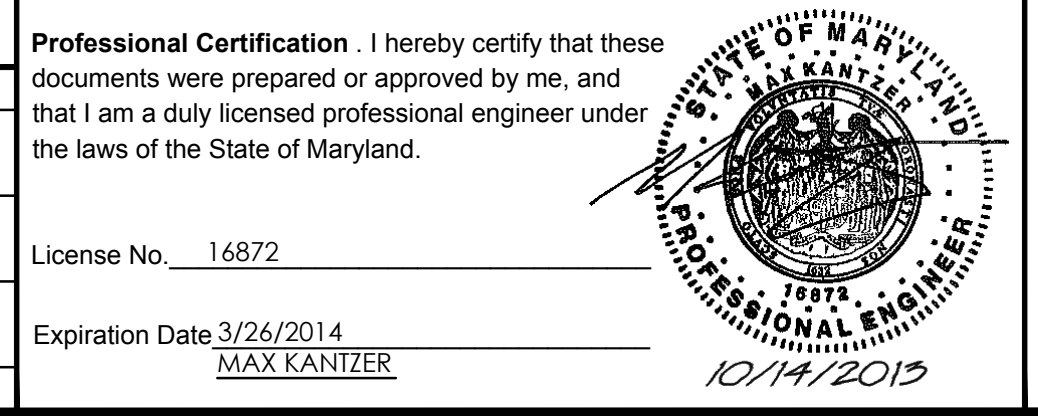

The Maryland-National Capital Park and Planning Commission
Montgomery County Department of Parks
9500 Brunnet Avenue
Silver Spring, Maryland 20901
(301) 495-2535

M-NCPPC REVIEW AND APPROVAL	
Project Manager	10-4-13
Engineer	10-4-13
Construction Manager	10/4/13
Park Manager	Date

ISSUED FOR PROCUREMENT ON	
REVISIONS	
Rev. No.	Date
Description	

SITE PLAN - Entrance
Brookside Gardens: Entrance & Parking Renovations
1800 Glenallan Ave,
Wheaton, MD 20902
SCALE: 1" = 30'
Liber 7099 Folio 519

SYMBIOSIS SIRI AMT
908 Bre Brook Drive, Rockville, MD 20852
202.595.1999

AMT
12750 Twinbrook Parkway, Rockville, MD 20852
301.881.2545

A. Morton Thomas
12750 Twinbrook Parkway, Rockville, MD 20852
301.881.2545

Gilmore Lighting Design
7939 Norfolk Avenue, Suite 200, Bethesda, MD 20814
301.907.7975

Waldon Studio Architects & Planners
6325 Woodside Court, Suite 310, Rockville, MD 20852
410.290.9680

Henry Adams
600 Baltimore Avenue, Suite 400, Baltimore, MD 21204
410.296.6800

The Watkins Partnership, Inc.
3032 Mitchellville Road, Bowie, MD 20716
301.269.0976

Kim Engineering
Silver Spring, Maryland
301.794.2852

Davey Trees
2138 Priest Bridge Court #4, Silver Spring, MD 20902
410.774.0024

Pine & Swallow
867 Boston Road, Wheaton, MD 20902
978.648.9511