

**GENERAL NOTES:**

- 1) THE PROPERTY LINES DEPICTED HEREON WERE COMPILED FROM EXISTING LAND RECORDS, INFORMATION FROM THE ARLINGTON COUNTY SURVEY OFFICE, AND A LIMITED FIELD SURVEY. THE PROPERTY INFORMATION SHOWN HEREON DOES NOT REPRESENT THE RESULTS OF A BOUNDARY SURVEY.
- 2) NO TITLE REPORT FURNISHED WHICH MAY REVEAL OR DISCOVER EASEMENTS NOT SHOWN HEREON.
- 3) THE LOCATION OF FENCES (IF SHOWN) ARE APPROXIMATE AND DO NOT CERTIFY OWNERSHIP.
- 4) UNDERGROUND UTILITY INFORMATION SHOWN HEREON IS APPROXIMATE AND MAY BE INCOMPLETE.
- 5) NO CEMETERY SITES WERE OBSERVED ON THE SUBJECT PROPERTY, HOWEVER THIS DOES NOT PRECLUDE THEIR EXISTENCE.
- 6) BEARINGS SHOWN HEREON ARE REFERENCED TO NAD '83 DATUM. THE FOOT DEFINITION USED IS THE U.S. SURVEY FOOT. ELEVATIONS SHOWN HEREON ARE BASED UPON VERTICAL DATUM NAVD '88. THE CONTOUR INTERVAL IS ONE FOOT.

**NOTES:**

1. CONTRACTOR SHALL COORDINATE WITH RESPECTIVE UTILITY COMPANIES FOR SHUTOFF, CAPPING, AND CONTINUATION OF UTILITY SERVICES AS REQUIRED.
2. THE CONTRACTOR SHALL CONTACT MISS UTILITY AT 811 IN VA OR 1-800-552-7001, A MINIMUM OF 72 HOURS PRIOR TO ANY EXCAVATION, TO DETERMINE THE EXACT LOCATION OF ALL EXISTING UTILITIES, AND SHALL BE FULLY RESPONSIBLE FOR ANY AND ALL DAMAGES WHICH MAY BE OCCASIONED BY THE CONTRACTOR'S FAILURE TO EXACTLY LOCATE AND PRESERVE ANY AND ALL EXISTING UTILITIES.
3. ANY STOCKPILING, REGARDLESS OF LOCATION ON SITE SHALL BE STABILIZED IMMEDIATELY AFTER ITS ESTABLISHMENT AND FOR THE DURATION OF THE PROJECT. STOCKPILES SHALL BE CONTAINED BY STRAW BALES OR EROSION CONTROL FENCING AND COVERED WITH PLASTIC OR CANVAS AT THE END OF EACH WORK DAY FOR THE DURATION OF THE PROJECT.
4. CONTRACTOR SHALL REMOVE ALL MISC. DEBRIS (I.E. CONCRETE FORMS, BRICK PAVERS, ETC.) THAT ARE NOT REPRESENTED IN THE PLANS.
5. UPON COMPLETION OF THE PROJECT, ALL EXCESS SOIL, TEMPORARY FENCING, EROSION CONTROL MEASURES, STABILIZATION MATERIALS, AND OTHER DEBRIS SHALL BE REMOVED FROM THE SITE AND DISPOSED OF LEGALLY. ALL PAVED AREAS, WALLS, ETC. SHALL BE THOROUGHLY WASHED AND CLEANED UPON COMPLETION OF THE PROJECT.
6. CONTRACTOR IS RESPONSIBLE MATERIAL ENCOUNTERED TO PROJECT SUBGRADE. UNDERCUT OF UNSUITABLE SUBGRADE TO BE DONE ACCORDING TO UNIT PRICING.
7. STUMPS AND OTHER DEBRIS, NOT SHOWN ON PLANS, SHALL BE REMOVED BY CONTRACTOR TO THE DEPTH REQUIRED BY THE PROJECT.
8. NEW WORK SHALL MEET AND MATCH EXISTING ALIGNMENT OF FEATURES AND FINISHED GRADES AT EXISTING PAVEMENT OR OTHER FACILITIES TO REMAIN. THE CONTRACTOR SHALL MAKE ANY NECESSARY MINOR ADJUSTMENTS IN THE PROPOSED WORK TO MEET THE INTENT OF THE PLANS AND TO PROVIDE SMOOTH TRANSITIONS BETWEEN EXISTING CONDITIONS AND NEW WORK.
9. THE CONTRACTOR SHALL CHECK AND VERIFY ALL DIMENSIONS, SPOT ELEVATIONS AND EXISTING CONDITIONS IN THE FIELD AND SHALL BE RESPONSIBLE FOR PERFORMING THE WORK IN ACCORDANCE WITH THE SAME. CONTRACTOR SHALL NOTIFY PROJECT OFFICER OF ANY DISCREPANCIES, PRIOR TO COMMENCING WITH WORK.
10. THE CONTRACTOR SHALL STAKE THE ALIGNMENT OF PAVEMENT, EDGING, WALKS, AND SITE FEATURES IN THE FIELD FOR APPROVAL BY THE PROJECT OFFICER PRIOR TO INSTALLATION.
11. NO CHANGES SHALL BE MADE TO THE DESIGN OR LAYOUT OF THE PROJECT WITHOUT WRITTEN APPROVAL BY THE PROJECT OFFICER PRIOR TO INSTALLATION.
12. TRAIL/PATH TO BE INSTALLED ON GRADE. POSITIVE DRAINAGE TO FOLLOW EXISTING DRAINAGE PATTERNS.

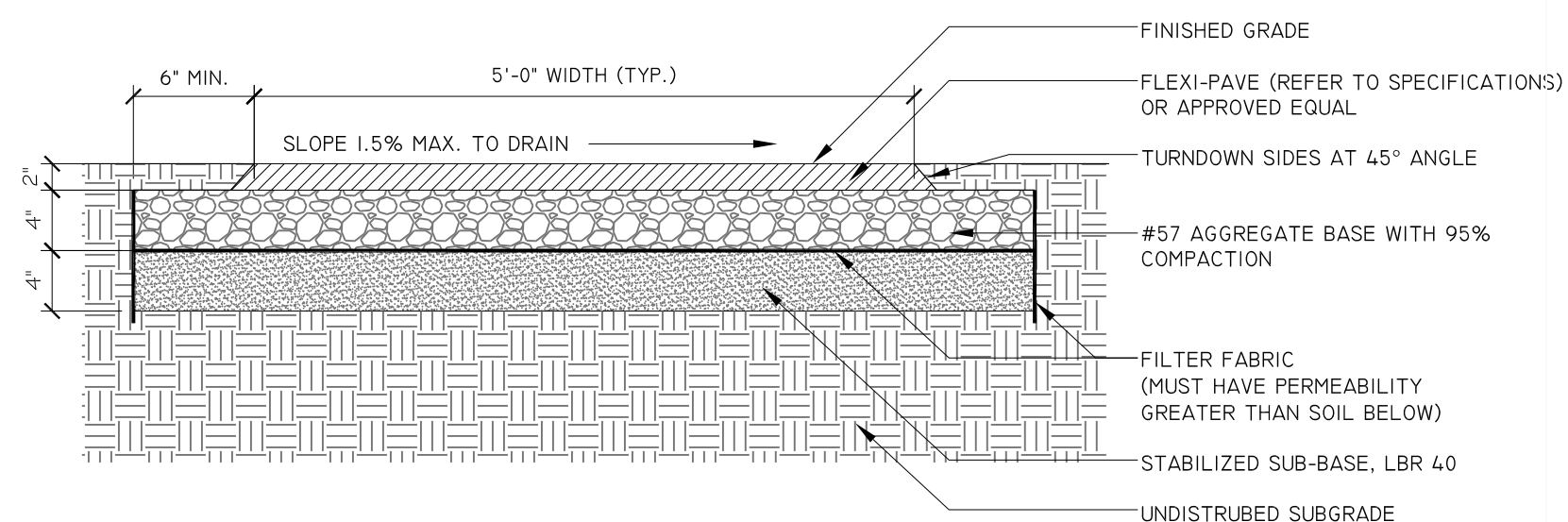
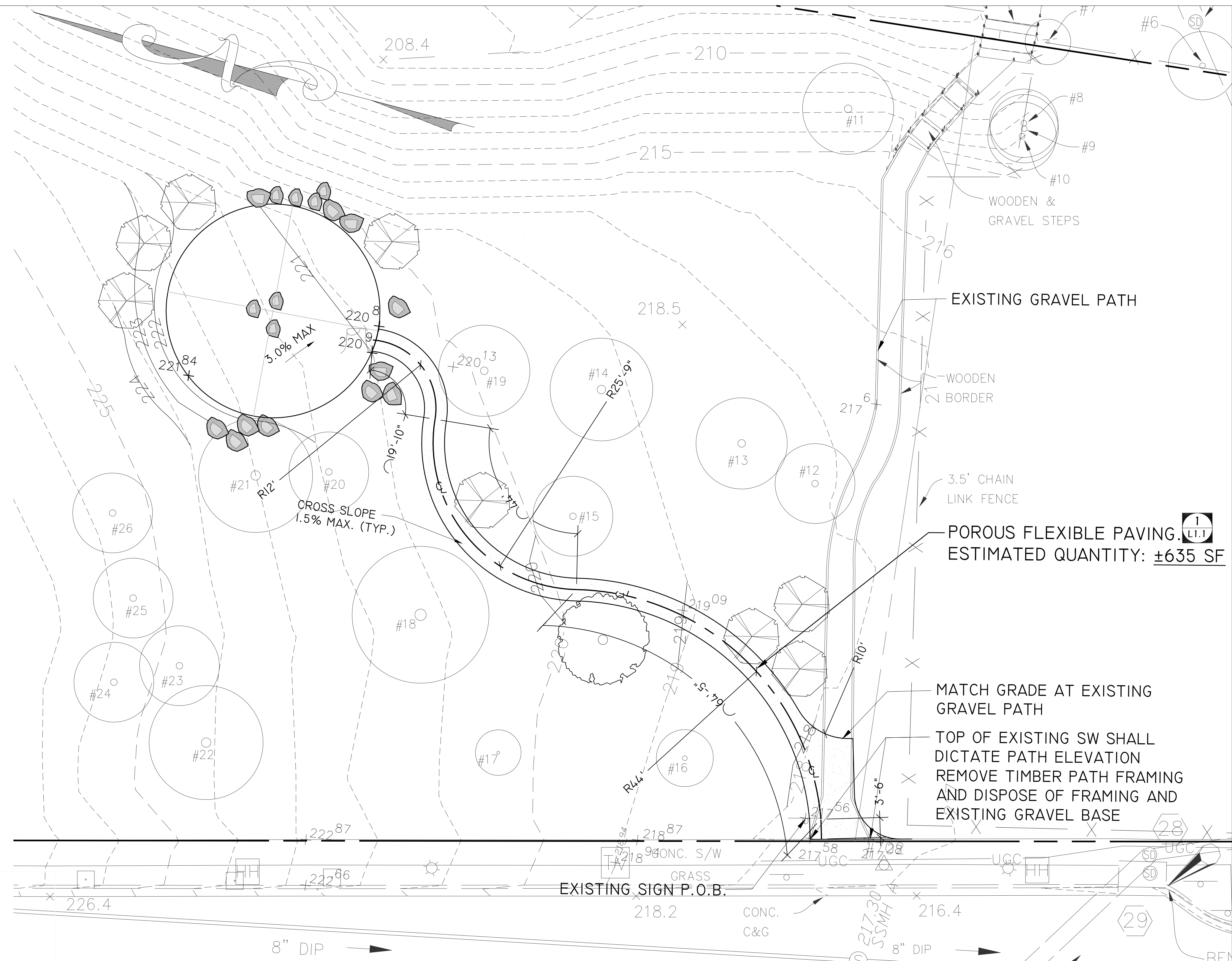

**N. BARTON STREET**  
(R-O-W VARIES)

5 10 20 40  
SCALE: 1" = 10'



DEPARTMENT OF PARKS AND RECREATION

Park Development Division  
2100 Clarendon Boulevard, Suite 414  
Arlington, VA 22201  
Phone: 703.228.7928  
Fax: 703.228.3328

Project Name and Location

**Barton Park  
Labyrinth Construction**

Address / Location  
2401 10th STREET N.  
Arlington, Virginia

Sheet Title

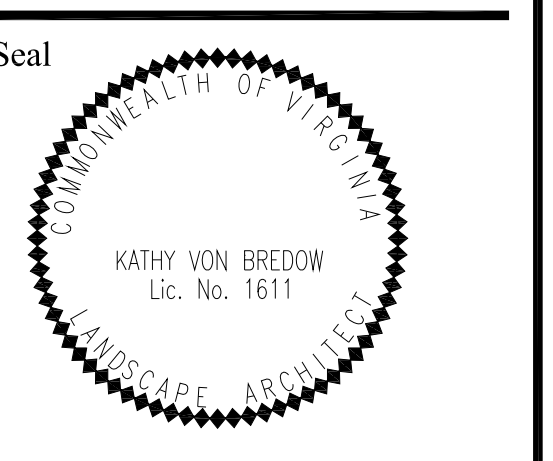

Approvals \_\_\_\_\_ Date \_\_\_\_\_

- DEPARTMENT DIRECTOR \_\_\_\_\_
- PLANNING AND DESIGN DIVISION CHIEF \_\_\_\_\_
- DESIGN TEAM SUPERVISOR \_\_\_\_\_
- PARK SERVICE AREA MANAGER \_\_\_\_\_
- URBAN FORESTRY \_\_\_\_\_

Revisions \_\_\_\_\_ Date \_\_\_\_\_

Designed: \_\_\_\_\_  
Drawn: \_\_\_\_\_  
Checked: \_\_\_\_\_

Filename: RRP2\_BASE\_LABYRINTH.dwg

Plotted: Aug 29, 2013

Scale: \_\_\_\_\_  
Date: \_\_\_\_\_

Sheet

**L1.1**

**POROUS FLEXIBLE PAVING**  
SECTION

1-1/2" = 1'-0"