

* Fill 7'x4' AREA AROUND TREE WITH FLEXIPAVE

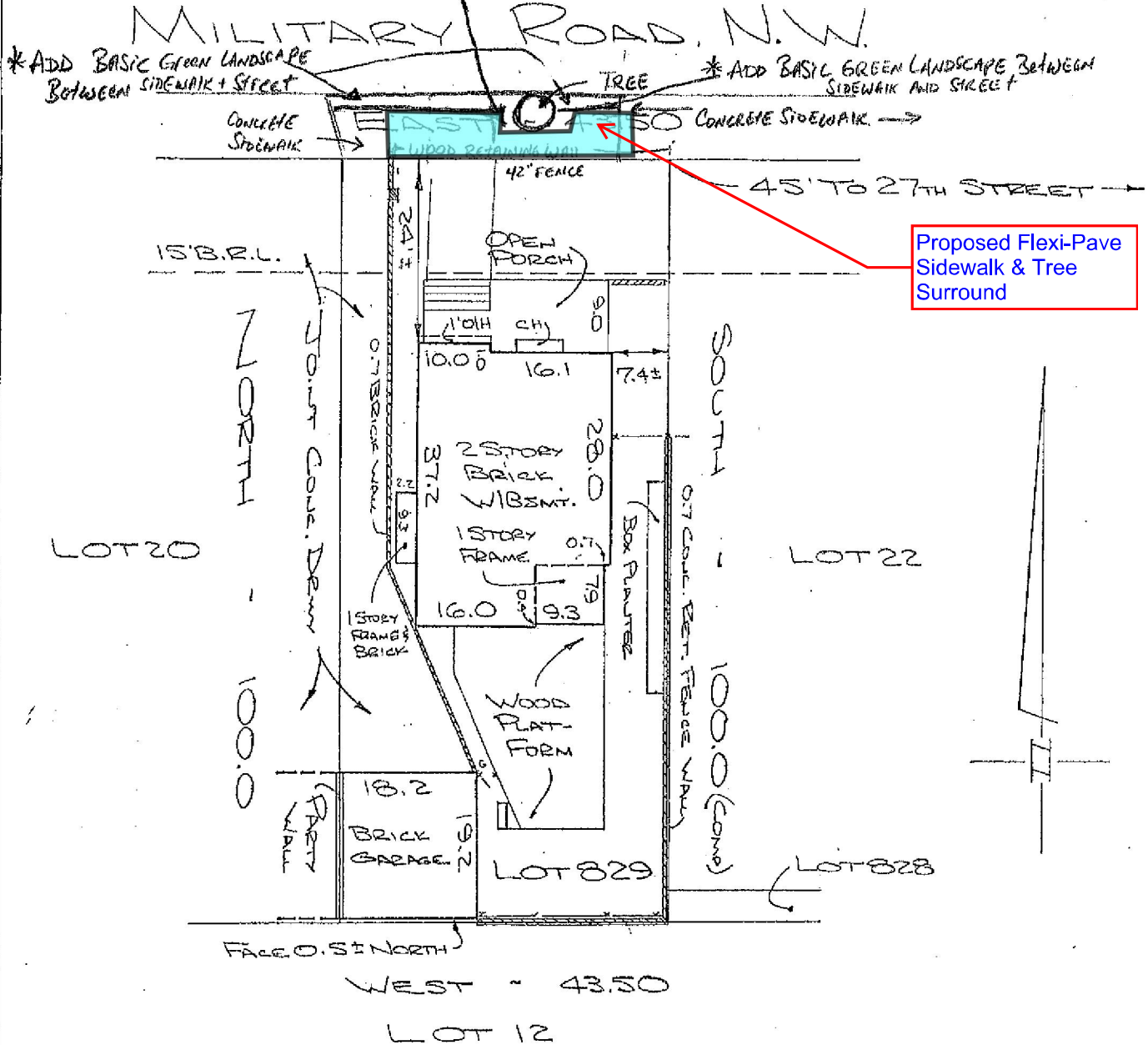

NOTE: LOT DIMENSIONS SHOWN BASED ON COMPUTATIONS FROM DEED

10762 Rhode Island Avenue
Beltsville, MD 20705

Capitol Surveys, Inc.

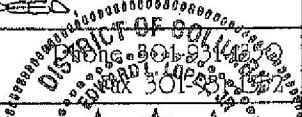

NOTE: This drawing is not intended to establish property lines. It cannot be used for construction or design purposes. All information shown hereon taken from the land records of the county or city in which the property is located and field work performed. This survey prepared for title purposes only.

HOUSE LOCATION
LOT 829 SQUARE 2292
SHOWN AET PAGE 3792-B

I hereby certify that the position of all the existing visible improvements on the above described property have been established by a correct and accurate survey and that unless otherwise shown hereon the visible improvements are correct.

© As of current date.

Recorded in Libar - Folio - Scale 1" = 20'

DATE: Aug. 4, 2008

CASE: EM-08-3630

FILE: 88597

EDWARD L. LOPEZ, JR.
D.C. Licensed Land Surveyor
No. LS900259