MATERIALS SCHEDULE

SEE SHEET L-601 FOR FULL MATERIALS SCHEDULE

PAVING AND CURBS

- P1a Concrete Paving - Integrally Colored
- P1b Concrete Paving over structure - Integrally Colored
- P2a Stone Paving
- P2b Stone Paving over structure
- P3 Asphalt paving
- P4 Vehicular Concrete (see Civil dwgs. and specs)
- P5 ADA Detectable Warning Paving System - 2' width
- P6 Raised Concrete Curb over Structure (see Civil dwgs. and specs)
- P7 Concrete Flush Curb
- P8 Flexipave
- P9 Grasspave over structure

EJ = Expansion Joint

FEATURES AND FURNISHINGS

- F1 Courtyard Fountain
- F2 Memory Support Garden Fountain
- F3 Bench- see specs.
- F4 Café Tables and chairs- see specs.
- F5 Litter Receptacle- see specs.
- F6 Pots and troughs- see specs.
  - F6a Pot - 18" dia. 18" height
  - F6b Pot - 24" dia. 27" height
  - F6c Pot - 24" dia., 18" height
  - F6d Pot - 36" dia., 24" height
  - F6e rough - 72" width. 24" height
- F7 Planter Box
- F8 Lighted bollards
- F9 Fire Bowl
- F10 Concrete Planter - 6' dia.- see specs.
- F11 Hose bib (building-mounted) or Yard Hydrant
- F12 Standard Bollard
- L1 Pole lights - 12' - see electrical
- L2 Pole lights - 18' - see Electrical
- L3 Path Lights - see Electrial
- L4 Uplight - see Electrical- see specs.
- L5 Lighted bollard - see Electrical
- L6 Building-mounted sconce light - see Electrical
- L7 Wall-mounted light - see Electrical
- H1 Handrail
- H2 Ramp Handrail
- H3 Guardrail with Handrail
- H4 Wall- Mounted Handrail

WALLS AND FENCES

- W1 Metroplex Walls Structural Stone Retaining Wall
- W2 Metroplex Walls Structural Stone Seat Wall
- W3 Metroplex Walls Structural Stone Retaining Wall
- W4 Metroplex Walls Structural Stone Retaining Wall w/ Custom Wooden Fence above
- W5 ALT Green wall trellis panels
- W6 Memory Support Garden Security Gate

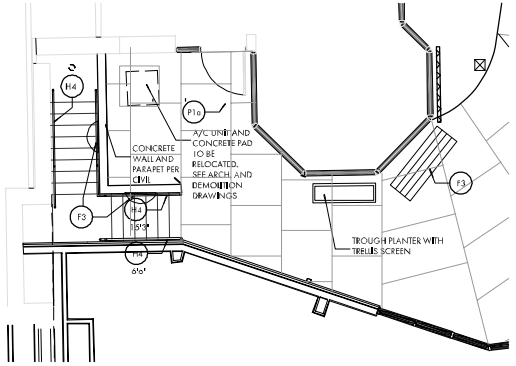

3 SEAT WALL LAYOUT

SCALE: 1/4" = 1'-0"

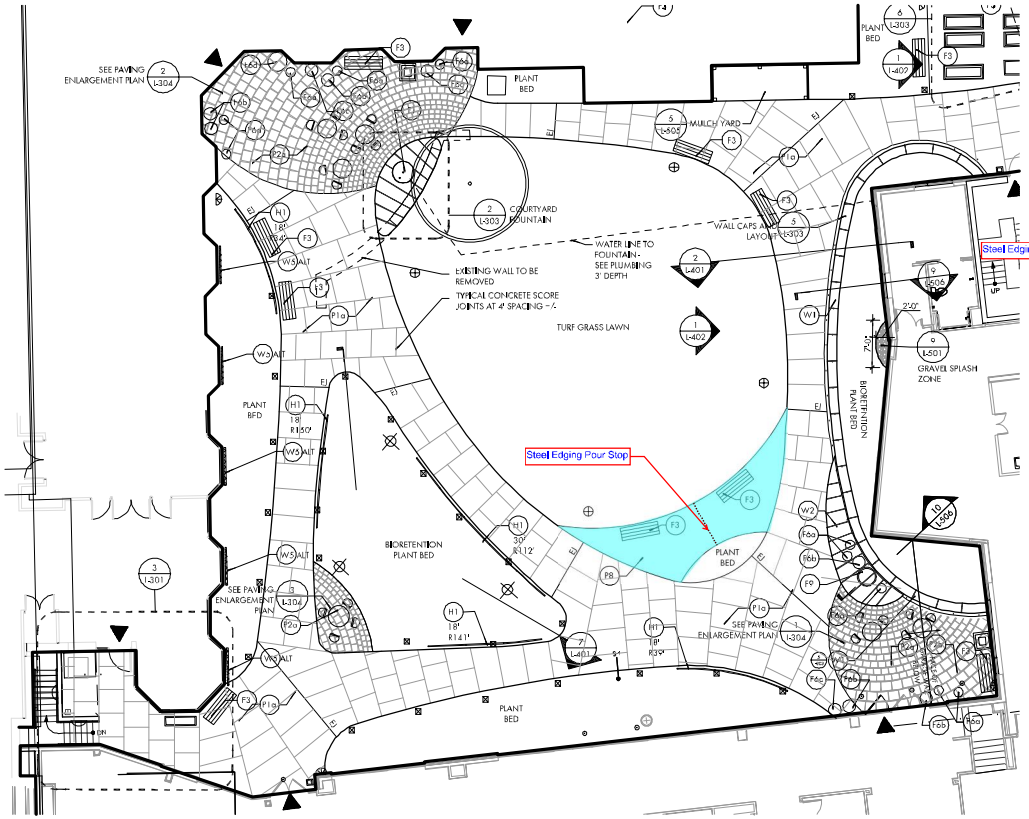

1 COURTYARD ENLARGEMENT

SCALE: 1/8" = 1'-0"

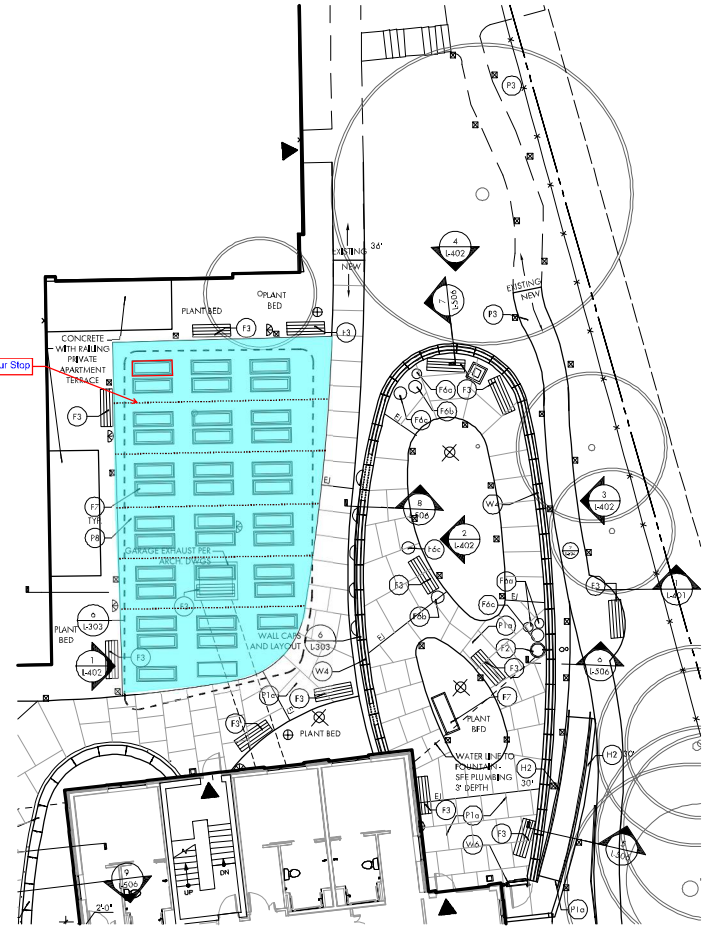

2 NORTH PLAN ENLARGEMENT

SCALE: 1/8" = 1'-0"

NO. DATE ISSUE

SEAL

KEY PLAN

Perkins Eastman
1100 JEFFERSON AVENUE
NEWPORT NEWS, VA 23607
T: 757.873.0000
F: 757.873.0001

Owner:
GOODWIN HOUSE INCORPORATED
4800 FILLMORE AVENUE
ALEXANDRIA, VA 22311 TEL: (703) 671-1465

Construction Manager:
ADVANCED PROJECT MANAGEMENT, INC.
4668 WALNEY ROAD, SUITE 202
CHANTILLY, VA 20151 TEL: (703) 263-3100

CM Site:
BOWMAN CONSULTING
2121 EISENHOWER AVE, SUITE 502
ALEXANDRIA, VA 22314 TEL: (703) 548-2188

Landscape:
MICHAEL VERGASON LANDSCAPE ARCHITECTS, LTD.
1100 KING STREET, UNIT LOOK
ALEXANDRIA, VA 22314 TEL: (703) 836-6557

Structural:
SELMAN
1050 31ST STREET, NW
WASHINGTON, DC 20007 TEL: (202) 333-4250

MEP:
ALLEN & SHAFFER ENGINEERING, LLC
7061 DEEPAGE DRIVE
COLUMBIA, MD 21046 TEL: (410) 381-7100

Food Service:
FOOD FACILITIES CONCEPTS, INC.
1100 WASHINGTON AVE, SUITE 302
CARNEGIE, PA 15106 TEL: (412) 276-2003

Low Voltage:
CONVERGENT TECHNOLOGIES DESIGN GROUP, INC.
6811 YORK ROAD
BALTIMORE, MD 21212 TEL: (410) 832-2398

PROJECT TITLE:
GOODWIN HOUSE ALEXANDRIA

SMALL HOUSE

4800 FILLMORE AVENUE
ALEXANDRIA, VA 22311

PROJECT No: 47151.00

DRAWING TITLE:
PLAN ENLARGEMENTS 1

SCALE: AS NOTED

L-301

BID DOCUMENTS

JUNE 12, 2015

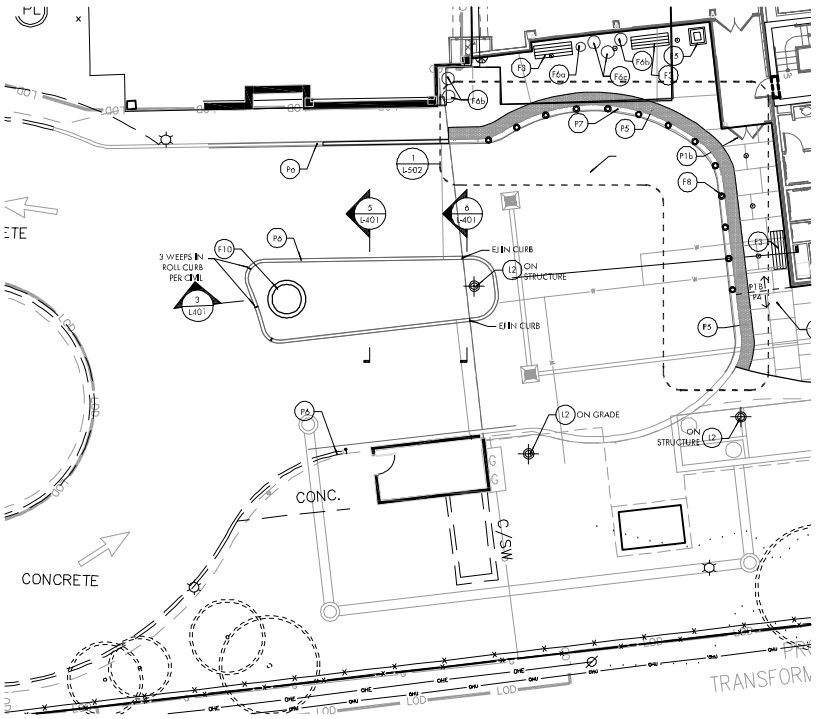

1 **DROP OFF ENLARGEMENT**
SCALE: 1/8" = 1'-0"

MATERIALS SCHEDULE

SEE SHEET L-601 FOR FULL MATERIALS SCHEDULE

PAVING AND CURBS

- P1a Concrete Paving - Integrally Colored
- P1b Concrete Paving over structure - Integrally Colored
- P2a Stone Paving
- P2b Stone Paving over structure
- P3 Asphalt paving
- P4 Vehicular Concrete (see Civil dwgs. and specs)
- P5 ADA Detectable Warning Paving System - 2' width
- P6 Raised Concrete Curb over Structure (see Civil dwgs. and specs)
- P7 Concrete Flush Curb
- P8 Flexipave
- P9 Grasspave over structure
- EJ = Expansion Joint

FEATURES AND FURNISHINGS

- F1 Courtyard Fountain
- F2 Memory Support Garden Fountain
- F3 Bench- see specs.
- F4 Café Tables and chairs- see specs.
- F5 Litter Receptacle- see specs.
- F6 Pots and troughs- see specs.
  - F6a Pot - 18" dia. 18" height
  - F6b Pot - 24" dia. 27" height
  - F6c Pot - 24" dia. 18" height
  - F6d Pot - 36" dia., 24" height
  - F6e Trough - 72" width, 24" height
- F7 Planter Box
- F8 Lighted bollards
- F9 Fire Bowl
- F10 Concrete Planter - 6' dia.- see specs.
- F11 Hose bib (building-mounted) or Yard Hydrant
- F 12 Standard Bollard
- L1 Pole lights - 12' - see electrical
- L2 Pole lights - 18' - see Electrical
- L3 Path Lights - see Electrical
- L4 Uplight - see Electrical - see specs.
- L5 Lighted bollard - see Electrical
- L6 Building-mounted sconce light - see Electrical
- L7 Wall-mounted light - see Electrical
- H1 Handrail
- H2 Ramp Handrail
- H3 Guardrail with Handrail
- H4 Wall- Mounted Handrail

WALLS AND FENCES

- W1 Metroplex Walls Structural Stone Retaining Wall
- W2 Metroplex Walls Structural Stone Seat Wall
- W3 Metroplex Walls Structural Stone Retaining Wall
- W4 Metroplex Walls Structural Stone Retaining Wall w/ Custom Wooden Fence above
- W5 ALT Green wall trellis panels
- W6 Memory Support Garden Security Gate

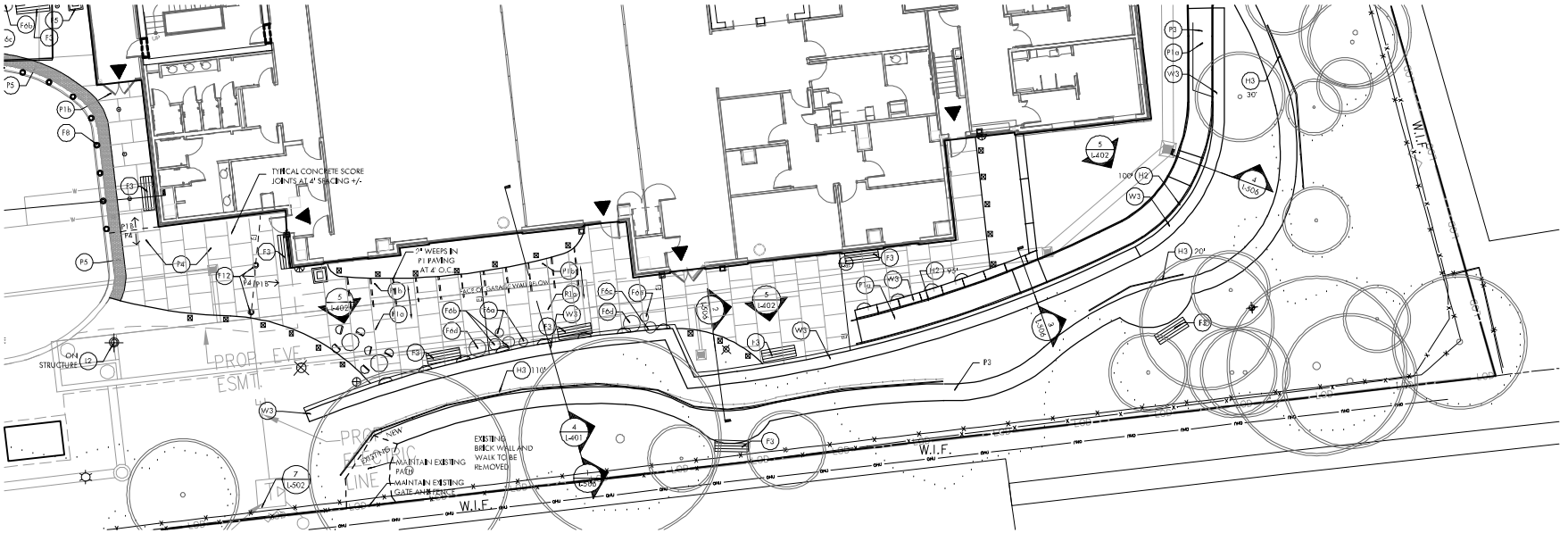

2 **SOUTH PLAN ENLARGEMENT**
SCALE: 1/8" = 1'-0"

NO.	DATE	ISSUE

SEAL

KEY PLAN

Perkins Eastman
1100 LIBERTY AVENUE
PITTSBURGH, PA 15222
T: 412.456.2000
F: 412.456.2000

Owner:
GOODWIN HOUSE INCORPORATED
4800 FILLMORE AVENUE
ALEXANDRIA, VA 22311 TEL: (703) 820-1486

Construction Manager:
ADVANCED PROJECT MANAGEMENT, INC.
4880 WALNEY ROAD, SUITE 202
CHANTILLY, VA 20151 TEL: (703) 263-3100

Civil Site:
BOWMAN CONSULTING
2121 EISENHOWER AVE, SUITE 502
ALEXANDRIA, VA 22314 TEL: (703) 548-2188

Landscape:
MICHAEL VERGASON LANDSCAPE ARCHITECTS, LTD.
1102 KING STREET, 2ND FLOOR
ALEXANDRIA, VA 22314 TEL: (703) 836-5557

Structural:
SILMAN
1053 31ST STREET, NW
WASHINGTON, DC 20007 TEL: (202) 333-4230

MEP:
ALLEN & SHARIFF ENGINEERING, LLC
7061 DEEPAGE DRIVE
COLUMBIA, MD 21046 TEL: (410) 381-7100

Food Service:
FOOD FACILITIES CONCEPTS, INC.
1100 WASHINGTON AVE, SUITE 302
CARNEGIE, PA 15106 TEL: (412) 276-2003

Low Voltage:
CONVERGENT TECHNOLOGIES DESIGN GROUP, INC.
6501 YORK ROAD
BALTIMORE, MD 21212 TEL: (410) 532-2398

PROJECT TITLE:
GOODWIN HOUSE
ALEXANDRIA

SMALL HOUSE

4800 FILLMORE AVENUE
ALEXANDRIA, VA 22311

PROJECT No: 47151.00

DRAWING TITLE:
PLAN ENLARGEMENTS 2

SCALE: AS NOTED

L-302

BID DOCUMENTS

JUNE 12, 2015

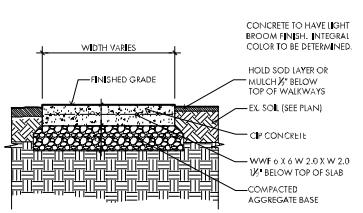

1 CONCRETE PAVING (P1A)
SCALE: 1" = 1'-0"

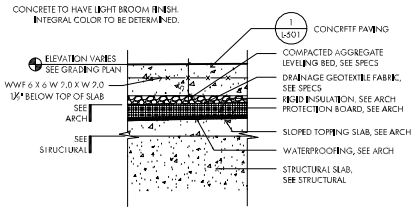

6 CONCRETE PAVING OVER STRUCTURE (P1B)
SCALE: 1 1/2" = 1'-0"

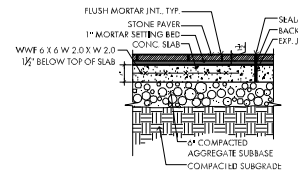

2 STONE PAVING (P2A)
SCALE: 1" = 1'-0"

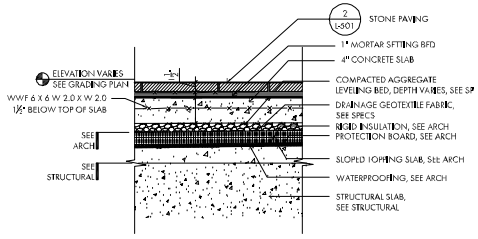

7 STONE PAVING OVER STRUCTURE (P2B)
SCALE: 1 1/2" = 1'-0"

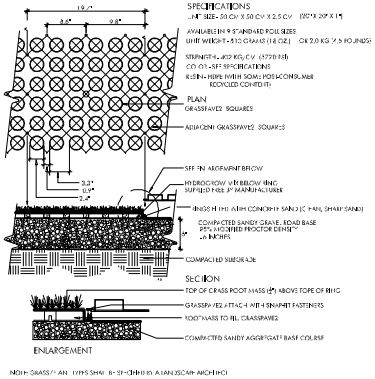

5 GRASSPAVE (P9)
SCALE: 1" = 1'-0"

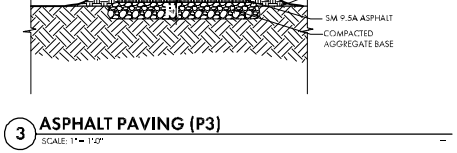

3 ASPHALT PAVING (P3)
SCALE: 1" = 1'-0"

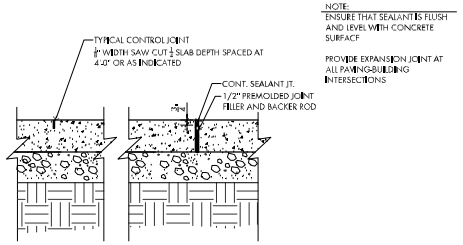

4 CONCRETE EXPANSION AND CONTROL JOINT
SCALE: 1 1/2" = 1'-0"

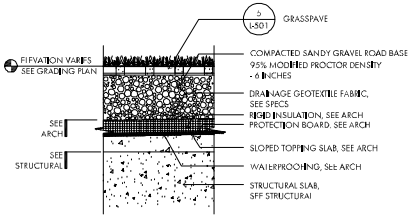

8 GRASSPAVE OVER STRUCTURE (P9)
SCALE: 1 1/2" = 1'-0"

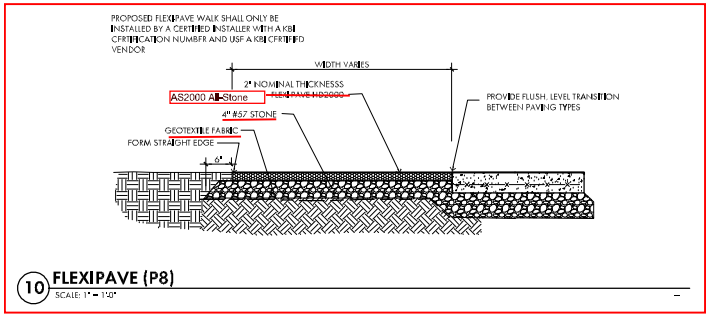

10 FLEXIPAVE (P8)
SCALE: 1" = 1'-0"

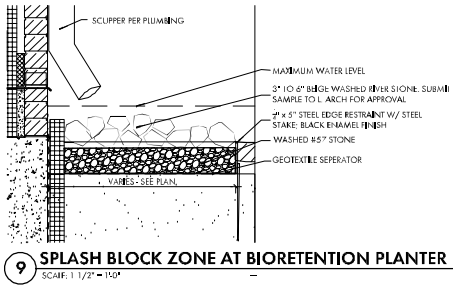

9 SPLASH BLOCK ZONE AT BIORETENTION PLANTER
SCALE: 1 1/2" = 1'-0"

NO.	DATE	ISSUE

SEAL

KEY PLAN

Perkins Eastman
1120 - 20th STREET NW WASHINGTON, DC 20036
T: 202.879.7000
F: 202.879.7001

Owner:
GOODWIN HOUSE INCORPORATED
4800 FILLMORE AVENUE
ALEXANDRIA, VA 22311 TEL: (703) 820-1488

Construction Manager:
ADVANCED PROJECT MANAGEMENT, INC.
4830 WALNEY ROAD, SUITE 302
CHANTILLY, VA 20151 TEL: (703) 263-1130

Civil Engineer:
BOWMAN CONSULTING
2121 EISENHOWER AVE, SUITE 302
ALEXANDRIA, VA 22314 TEL: (703) 548-2188

Landscape Architect:
MICHAEL VERGASON LANDSCAPE ARCHITECTS, LTD.
102 KING STREET, 2ND FLOOR
ALEXANDRIA, VA 22314 TEL: (703) 836-8887

Structural:
SILMAN
1050 31ST STREET, NW
WASHINGTON, DC 20007 TEL: (202) 333-0230

MEP:
ALLEN & SHARIFF ENGINEERING, LLC
7061 DEEPFACE DRIVE
COLUMBIA, MD 21045 TEL: (410) 381-7100

Food Service:
FOOD FACILITIES CONCEPTS, INC.
100 WASHINGTON AVE, SUITE 302
CANNONSBURG, PA 15108 TEL: (412) 276-9066

Low Voltage:
CONVERGENCE TECHNOLOGIES DESIGN GROUP, INC.
6501 YONK ROAD
BALTIMORE, MD 21212 TEL: (410) 852-2385

PROJECT TITLE:

GOODWIN HOUSE ALEXANDRIA

SMALL HOUSE

4800 FILLMORE AVENUE
ALEXANDRIA, VA 22311

PROJECT No: 47151.00

DRAWING TITLE:

Site Details 1

SCALE: AS NOTED

L-501

BID DOCUMENTS

JUNE 12, 2015